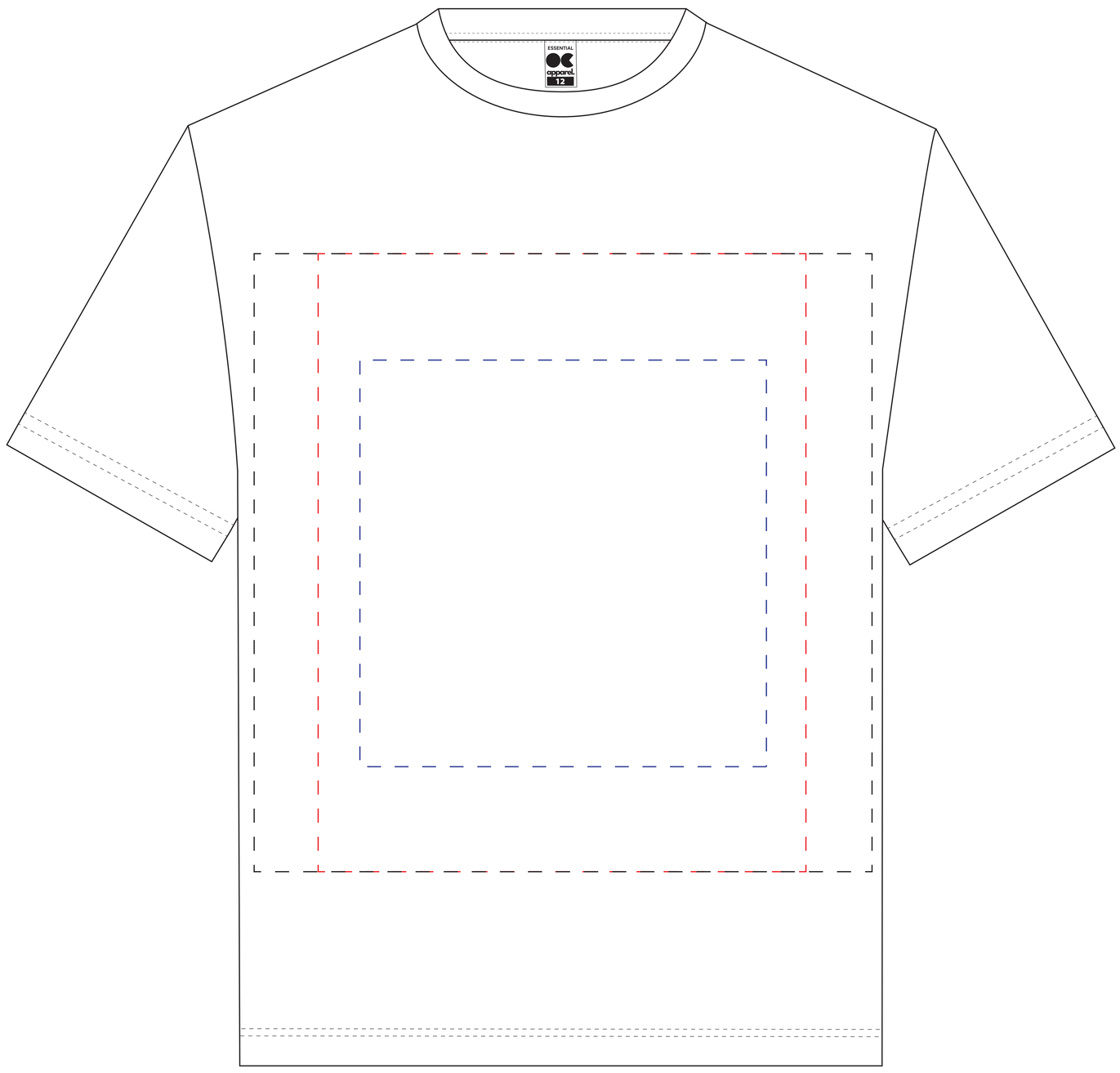

Full Front

100% Scaled

The measurements are based on "**12**" size T-Shirt

Product Name :

Women's Essential Tees

Product Code :

OCT100LS

Product Size :

8, 10, 12, 14, 16, 18

PO Number :

Print Size/s :

Print Colour/s :

Decoration Methods Available

DTF (Direct-to-Film): Upto 30x38cm	----------
DTG (Direct-to-Garment): Upto 38x38cm	----------
Screen Print : Upto 25x25cm	----------

Colour

- Aqua PMS 2196 C
- Army Green PMS 449 C
- Black
- Bottle Green PMS 343 C
- Charcoal PMS 418 C
- Chocolate PMS 7617 C
- Emerald Green PMS 334 C
- Gold PMS 1375 C
- Grey Marle PMS 422 C
- Hot Pink PMS 213 C
- Lime Green PMS 3561 C
- Maroon PMS 7643 C
- Mocha PMS 2325 C
- Navy Blue PMS 533 C
- Orange PMS 165 C
- Pale Purple PMS 7674 C,
- Pink PMS 496 C
- Purple PMS 7672 C
- Red PMS 3517 C
- Royal Blue PMS 2748 C
- Sky Blue PMS 284 C
- White
- Yellow PMS 107 C

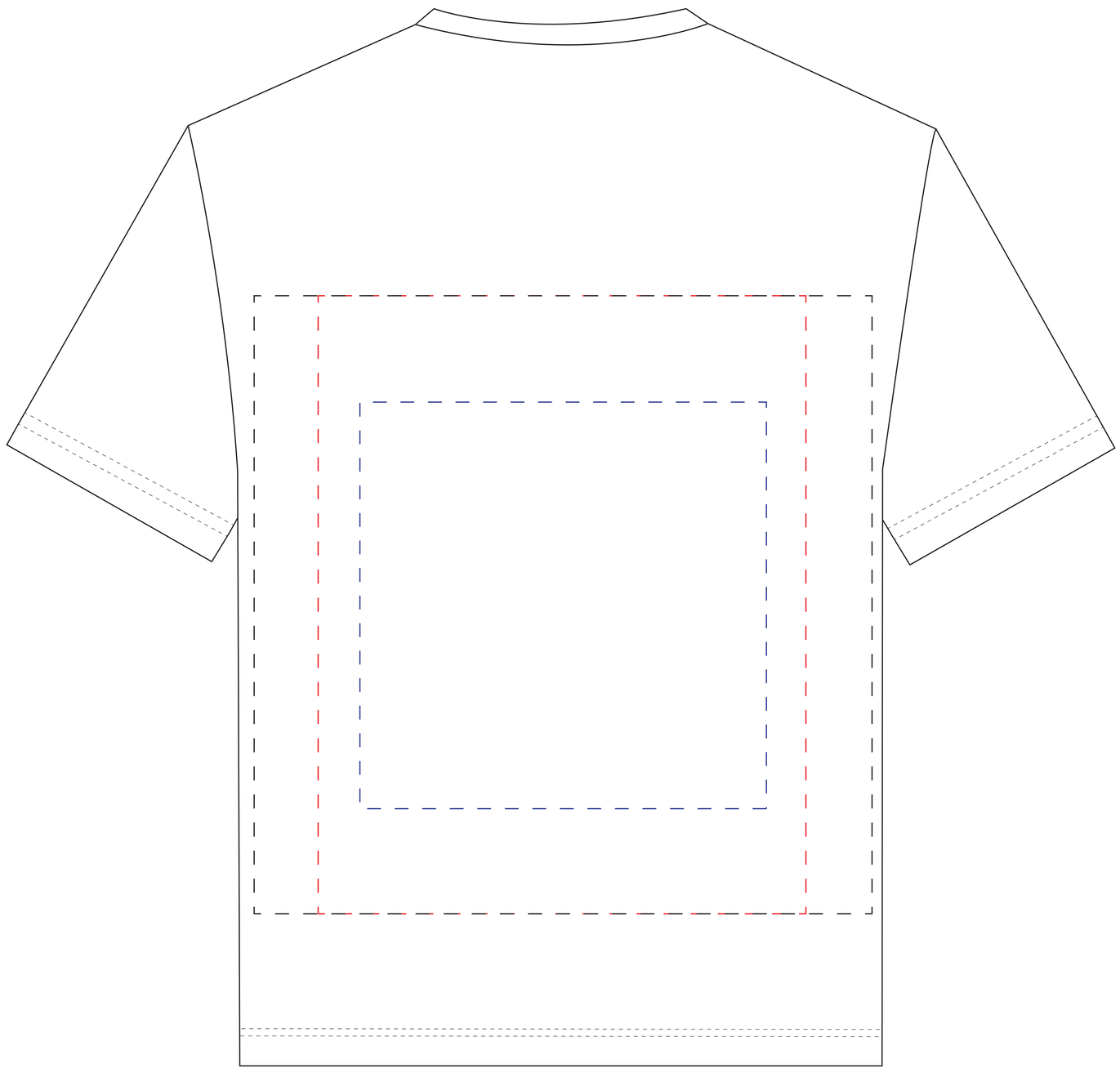

Full Back

100% Scaled

The measurements are based on "**12**" size T-Shirt

Product Name :

Women's Essential Tees

Product Code :

OCT100LS

Product Size :

8, 10, 12, 14, 16, 18

PO Number :

Print Size/s :

Print Colour/s :

Decoration Methods Available

DTF (Direct-to-Film): Upto 30x38cm	----------
DTG (Direct-to-Garment): Upto 38x38cm	----------
Screen Print : Upto 25x25cm	----------

Colour

- Aqua PMS 2196 C
- Army Green PMS 449 C
- Black
- Bottle Green PMS 343 C
- Charcoal PMS 418 C
- Chocolate PMS 7617 C
- Emerald Green PMS 334 C
- Gold PMS 1375 C
- Grey Marle PMS 422 C
- Hot Pink PMS 213 C
- Lime Green PMS 3561 C
- Maroon PMS 7643 C
- Mocha PMS 2325 C
- Navy Blue PMS 533 C
- Orange PMS 165 C
- Pale Purple PMS 7674 C,
- Pink PMS 496 C
- Purple PMS 7672 C
- Red PMS 3517 C
- Royal Blue PMS 2748 C
- Sky Blue PMS 284 C
- White
- Yellow PMS 107 C

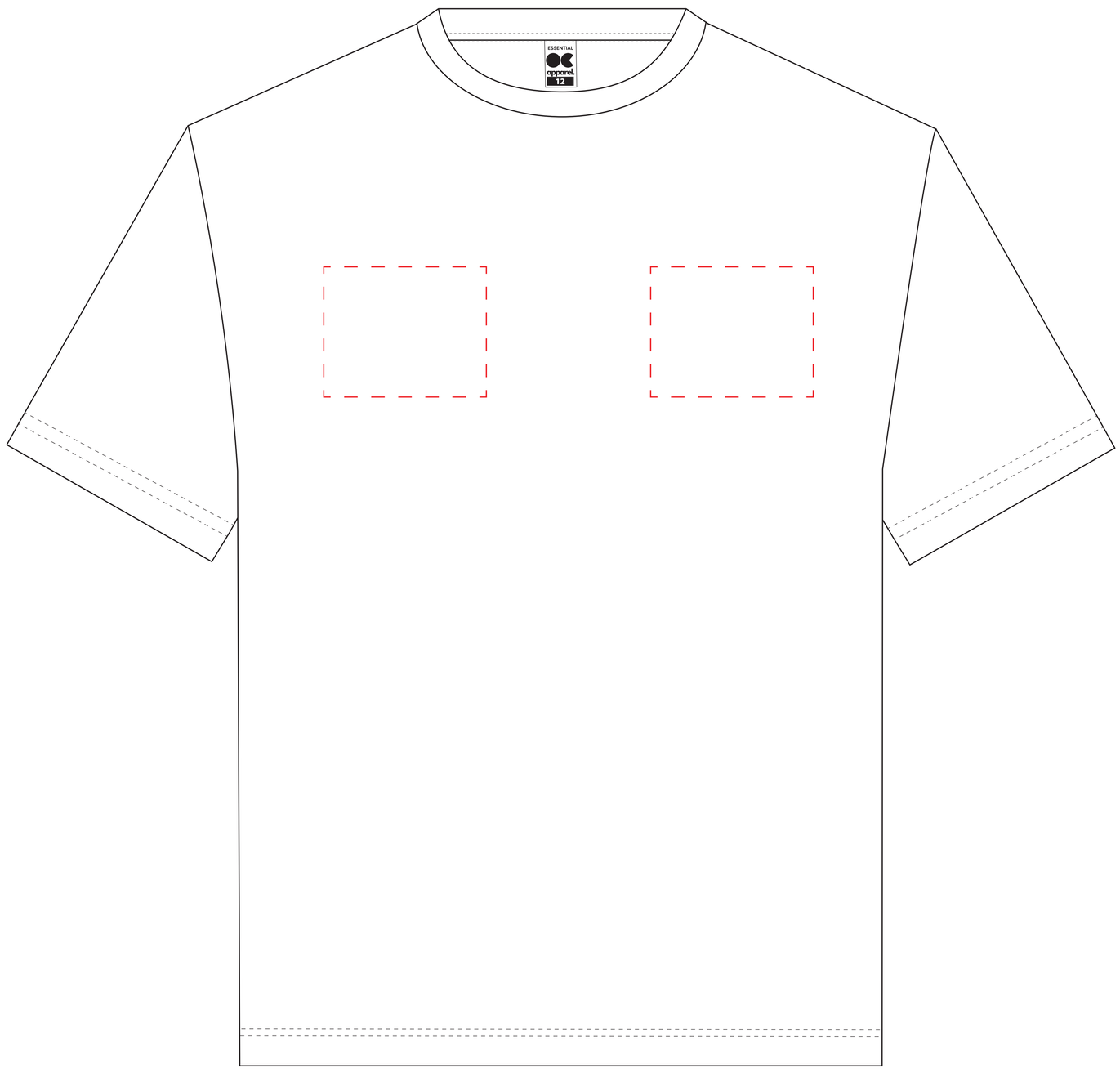

Front Left/Right Chest

100% Scaled

The measurements are based on "**12**" size T-Shirt

Product Name :

Women's Essential Tees

Product Code :

OCT100LS

Product Size :

8, 10, 12, 14, 16, 18

PO Number :

Print Size/s :

Print Colour/s :

Decoration Methods Available

DTF (Direct-to-Film): 10 x 6cm	----------
DTG (Direct-to-Garment): 10 x 6cm	----------
Screen Print : 10 x 6cm	----------
Embroidery: Upto 12K Stitches	----------

Colour

- Aqua PMS 2196 C
- Army Green PMS 449 C
- Black
- Bottle Green PMS 343 C
- Charcoal PMS 418 C
- Chocolate PMS 7617 C
- Emerald Green PMS 334 C
- Gold PMS 1375 C
- Grey Marle PMS 422 C
- Hot Pink PMS 213 C
- Lime Green PMS 3561 C
- Maroon PMS 7643 C
- Mocha PMS 2325 C
- Navy Blue PMS 533 C
- Orange PMS 165 C
- Pale Purple PMS 7674 C,
- Pink PMS 496 C
- Purple PMS 7672 C
- Red PMS 3517 C
- Royal Blue PMS 2748 C
- Sky Blue PMS 284 C
- White
- Yellow PMS 107 C

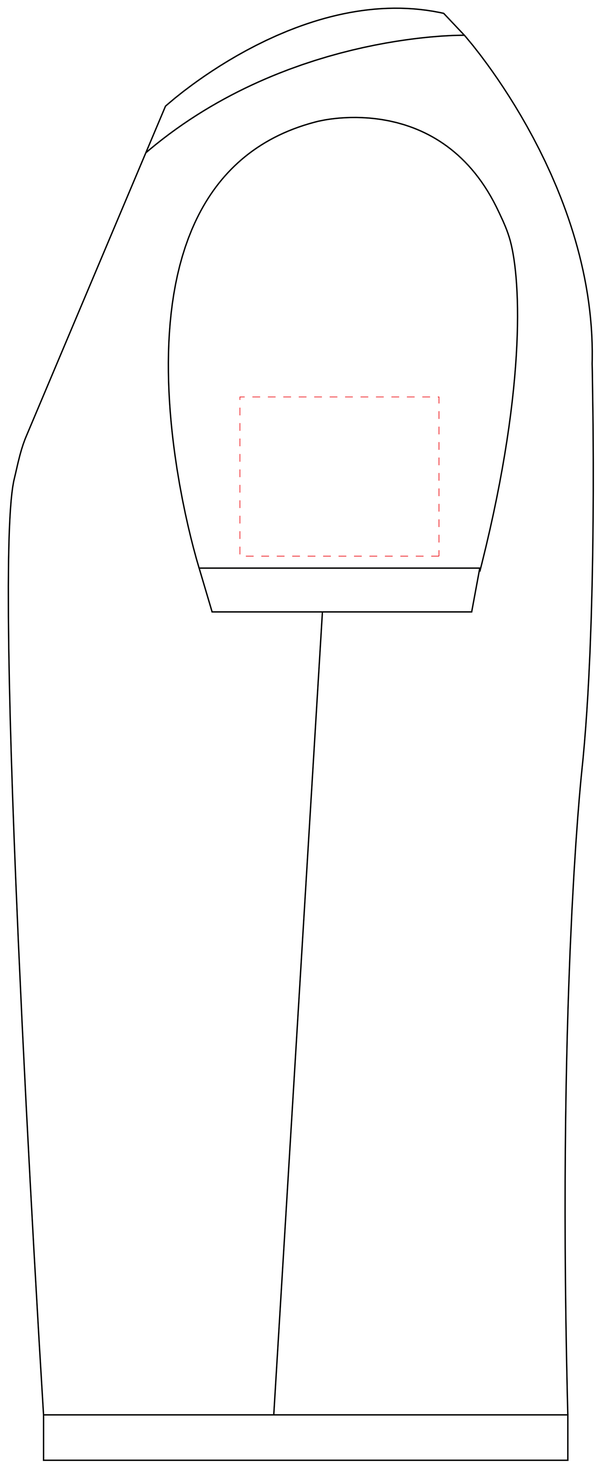

Sleeve

100% Scaled

The measurements are based on "**12**" size T-Shirt

Product Name :

Women's Essential Tees

Product Code :

OCT100LS

Product Size :

8, 10, 12, 14, 16, 18

PO Number :

Print Size/s :

Print Colour/s :

Decoration Methods Available

DTF (Direct-to-Film): 10 x 8cm	----------
DTG (Direct-to-Garment): 10 x 8cm	----------
Screen Print : 10 x 8cm	----------
Embroidery: Upto 12K Stitches	----------

Colour

- Aqua PMS 2196 C
- Army Green PMS 449 C
- Black
- Bottle Green PMS 343 C
- Charcoal PMS 418 C
- Chocolate PMS 7617 C
- Emerald Green PMS 334 C
- Gold PMS 1375 C
- Grey Marle PMS 422 C
- Hot Pink PMS 213 C
- Lime Green PMS 3561 C
- Maroon PMS 7643 C
- Mocha PMS 2325 C
- Navy Blue PMS 533 C
- Orange PMS 165 C
- Pale Purple PMS 7674 C,
- Pink PMS 496 C
- Purple PMS 7672 C
- Red PMS 3517 C
- Royal Blue PMS 2748 C
- Sky Blue PMS 284 C
- White
- Yellow PMS 107 C

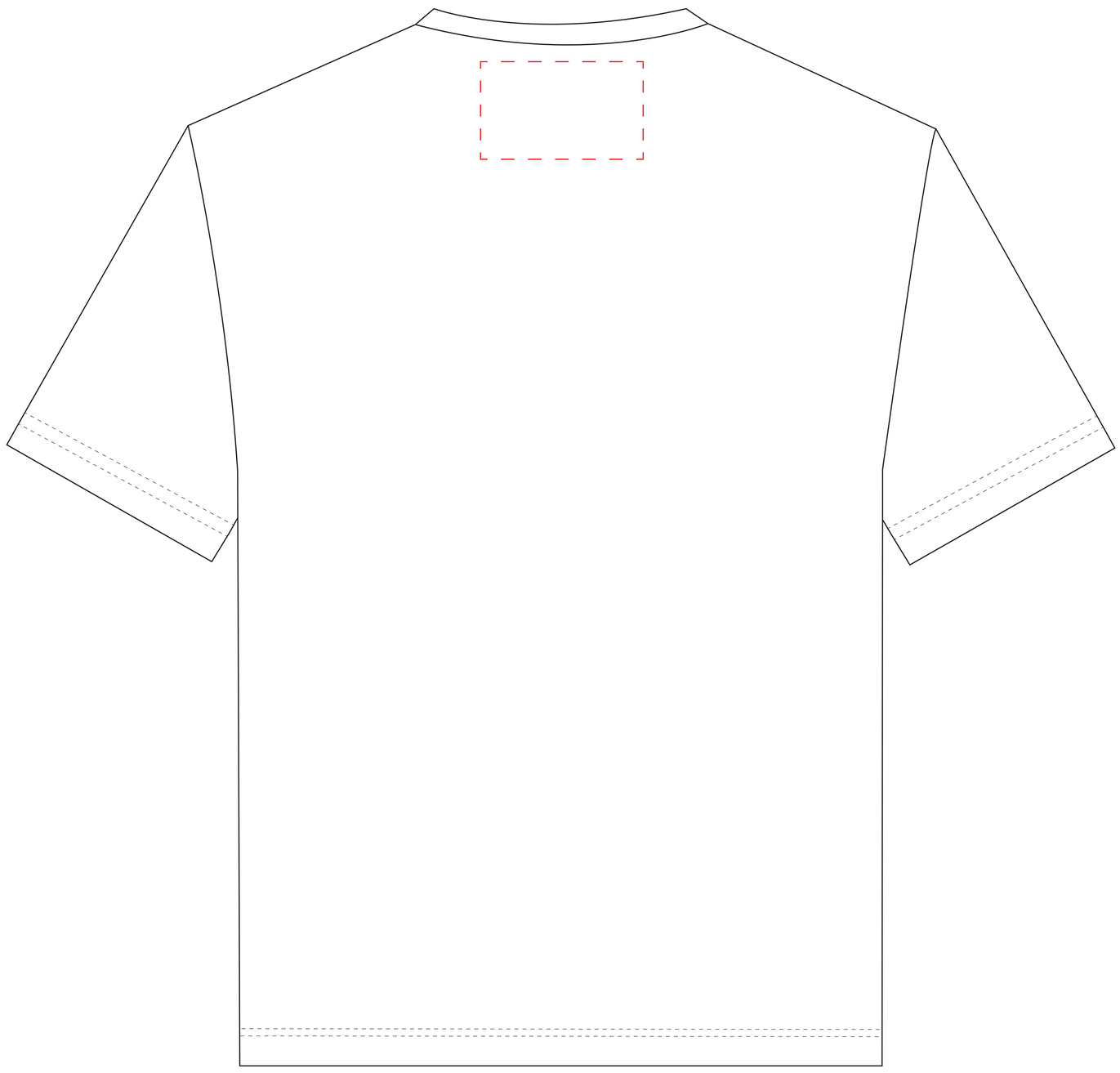

Back Collar

100% Scaled

The measurements are based on "**12**" size T-Shirt

Product Name :

Women's Essential Tees

Product Code :

OCT100LS

Product Size :

8, 10, 12, 14, 16, 18

PO Number :

Print Size/s :

Print Colour/s :

Decoration Methods Available

DTF (Direct-to-Film): 10 x 6cm	----------
DTG (Direct-to-Garment): 10 x 6cm	----------
Screen Print : 10 x 8cm	----------
Embroidery: Upto 12K Stitches	----------

Colour

- Aqua PMS 2196 C
- Army Green PMS 449 C
- Black
- Bottle Green PMS 343 C
- Charcoal PMS 418 C
- Chocolate PMS 7617 C
- Emerald Green PMS 334 C
- Gold PMS 1375 C
- Grey Marle PMS 422 C
- Hot Pink PMS 213 C
- Lime Green PMS 3561 C
- Maroon PMS 7643 C
- Mocha PMS 2325 C
- Navy Blue PMS 533 C
- Orange PMS 165 C
- Pale Purple PMS 7674 C,
- Pink PMS 496 C
- Purple PMS 7672 C
- Red PMS 3517 C
- Royal Blue PMS 2748 C
- Sky Blue PMS 284 C
- White
- Yellow PMS 107 C